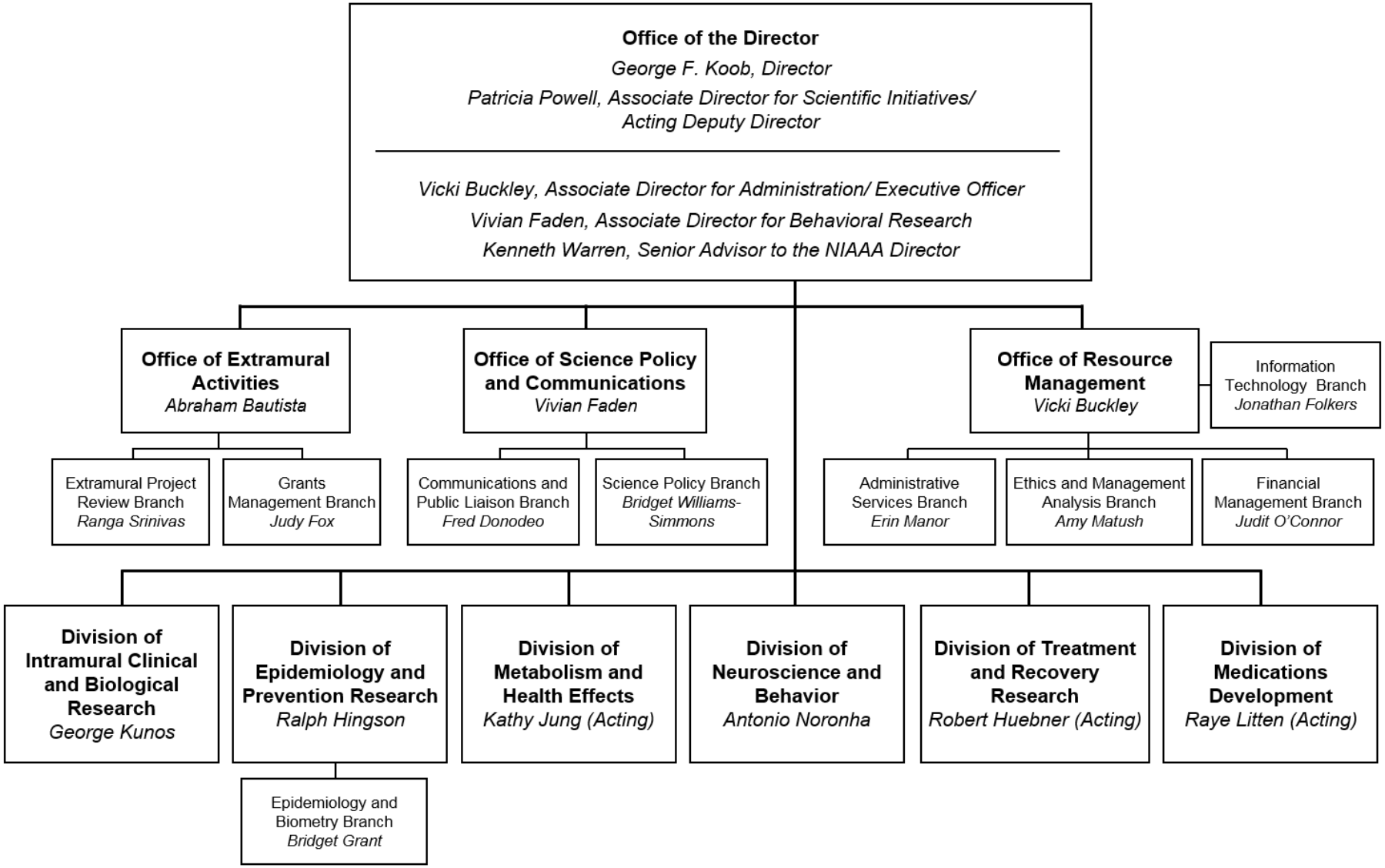National Institute on Alcohol Abuse and Alcoholism