National Institute on Alcohol Abuse and Alcoholism
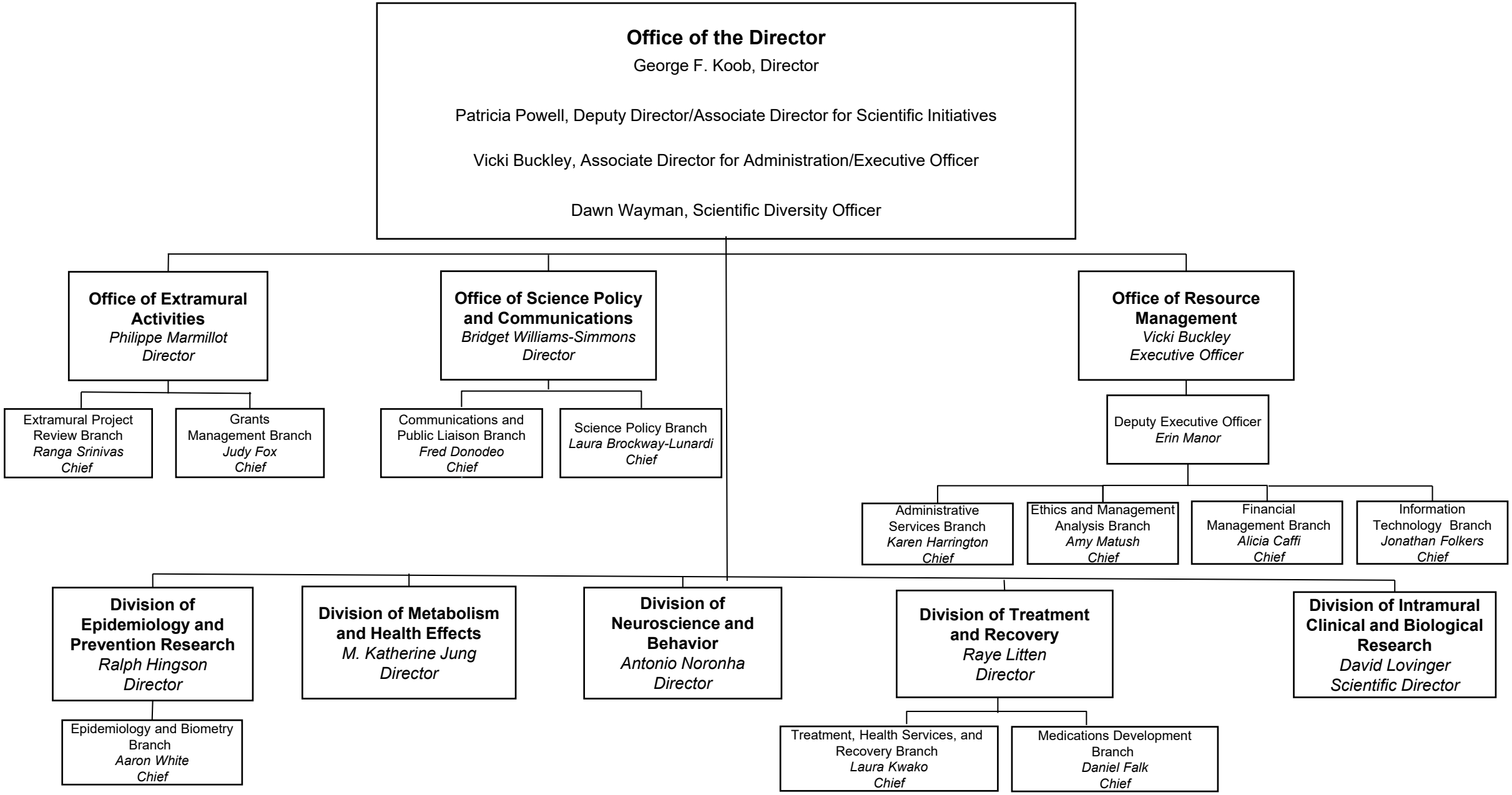
June 2024